CERCLE DES DROITS DE L'HOMME ET DE DEVELOPPEMENT (CDHD)
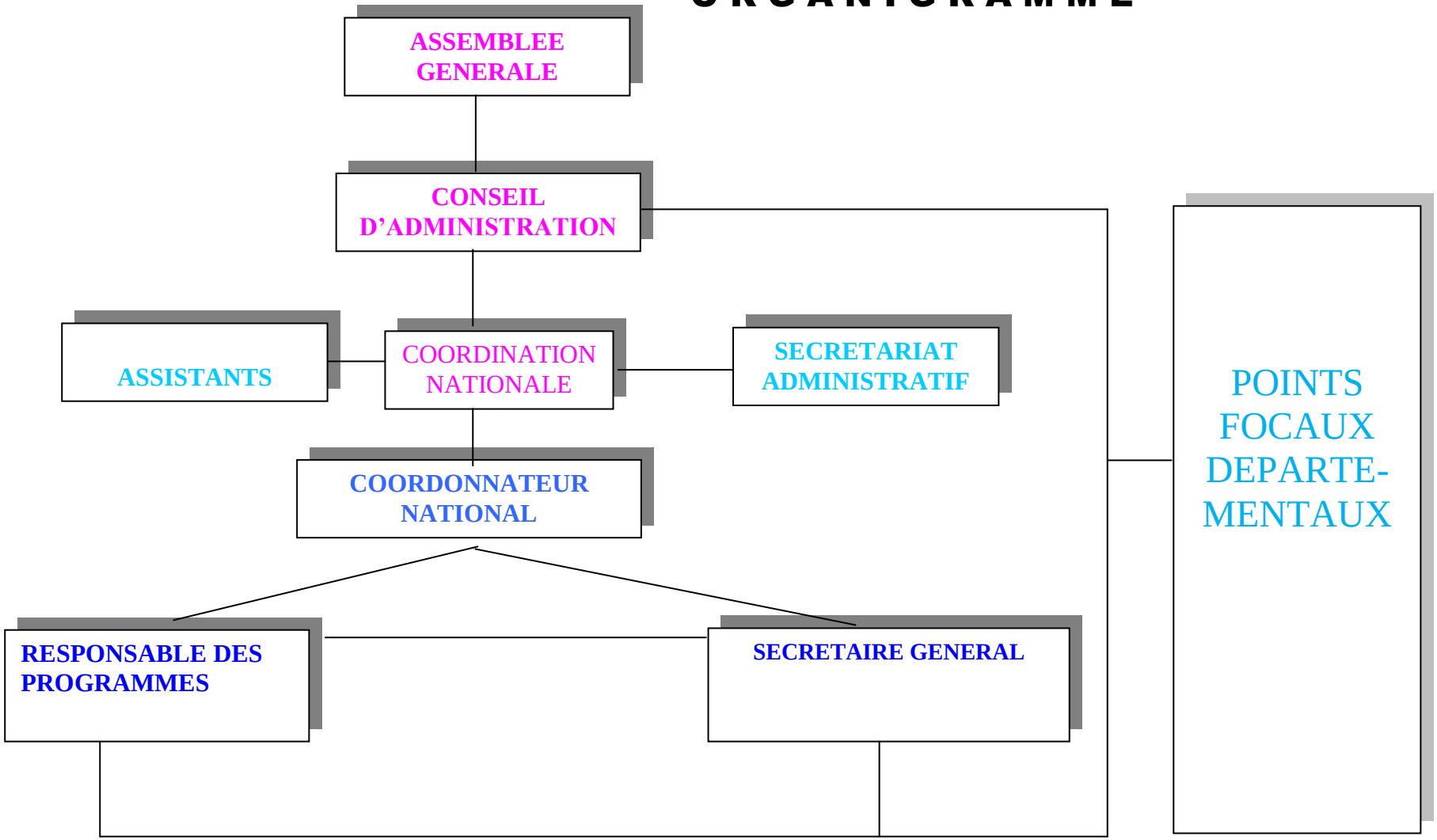
O R G A N I G R A M M E